

Project:
 Sector:
 Location:
 Client:
 Approx Value:

Phase 2 NET Tram Works
Public and Government
Nottingham
Nottingham Express Transit
£141m



GNA were selected as the approved surveyor during phase 1 and now also phase 2 of the multi-million pound works for the construction of the N.E.T system in Nottingham and its subsequent extension.

As principle Party Wall surveyor; GNA were commissioned to handle boundary disputes and issues invoking the Party Wall Act throughout construction and planning.

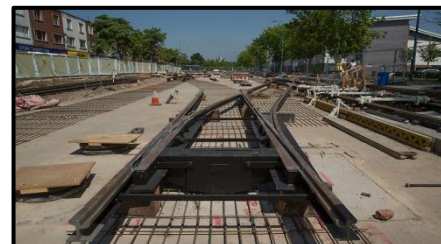

The nature of the works undertaken combined with the scope of residential and commercial properties affected by the works, our expertise in boundary disputes and that of being one of only a select few Party Wall surveyors in the East Midlands made us the perfect choice.

Phase Two of the works is currently still under construction and principally will consist of an extension of the current Line from Hucknall and Phoenix Park to Nottingham Station and a line extended into Toton and Clifton.

Construction of phase 2 is expected to be completed by late 2014.